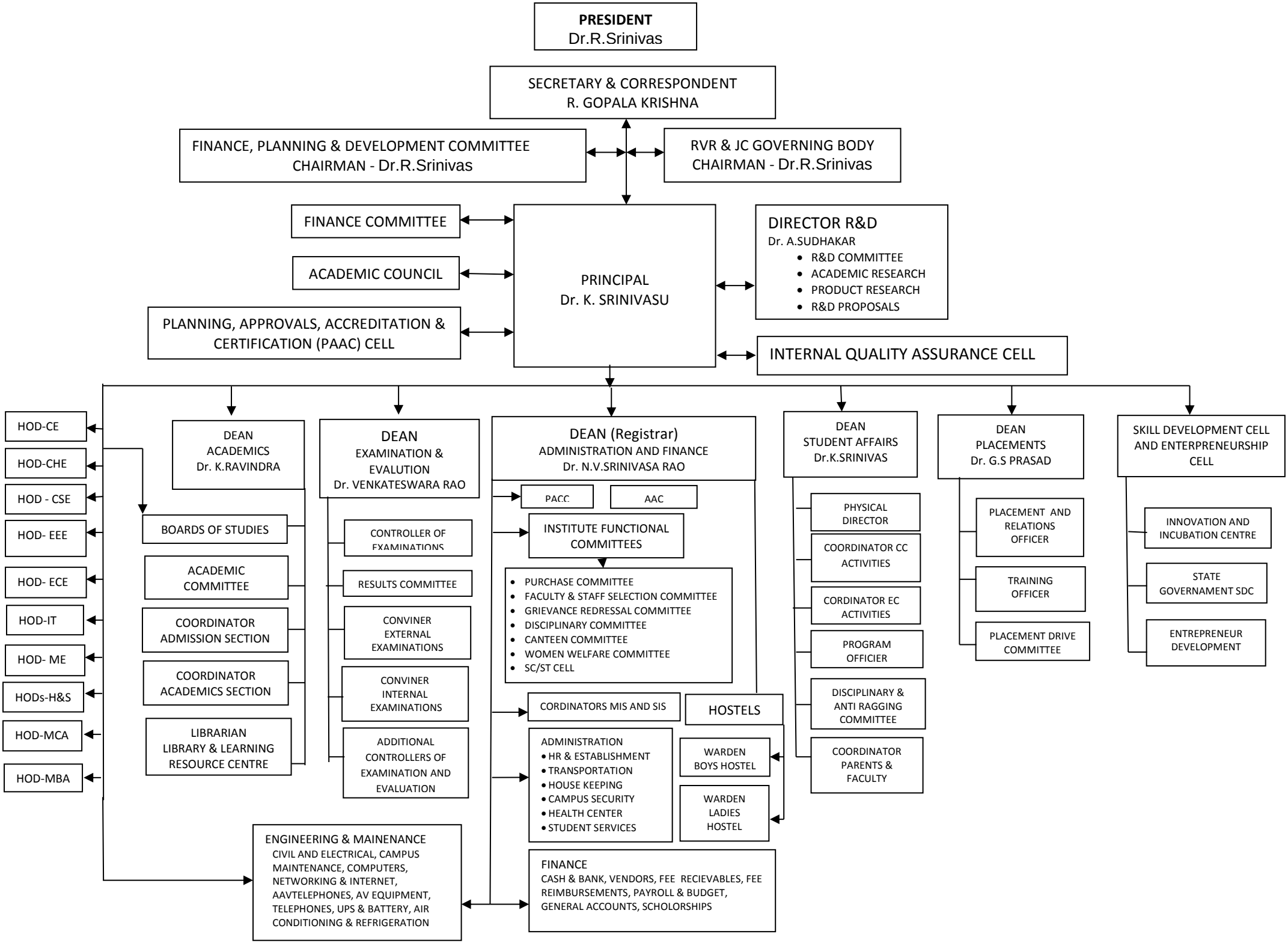
PRESIDENT
Dr.R.Srinivas
SECRETARY & CORRESPONDENT
R. GOPALA KRISHNA
FINANCE, PLANNING & DEVELOPMENT COMMITTEE
CHAIRMAN - Dr.R.Srinivas
RVR & JC GOVERNING BODY
CHAIRMAN - Dr.R.Srinivas
FINANCE COMMITTEE
ACADEMIC COUNCIL
PLANNING, APPROVALS, ACCREDITATION & CERTIFICATION (PAAC) CELL
PRINCIPAL
Dr. K. SRINIVASU
DIRECTOR R&D
Dr. A.SUDHAKAR
R&D COMMITTEE
ACADEMIC RESEARCH
PRODUCT RESEARCH
R&D PROPOSALS
INTERNAL QUALITY ASSURANCE CELL
HOD-CE
HOD-CHE
HOD - CSE
HOD- EEE
HOD- ECE
HOD-IT
HOD- ME
HODs-H&S
HOD-MCA
HOD-MBA
DEAN
ACADEMICS
Dr. K.RAVINDRA
BOARDS OF STUDIES
ACADEMIC COMMITTEE
COORDINATOR ADMISSION SECTION
COORDINATOR ACADEMICS SECTION
LIBRARIAN
LIBRARY & LEARNING RESOURCE CENTRE
DEAN
EXAMINATION & EVALUTION
Dr. VENKATESWARA RAO
CONTROLLER OF EXAMINATIONS
RESULTS COMMITTEE
CONVINER EXTERNAL EXAMINATIONS
CONVINER INTERNAL EXAMINATIONS
ADDITIONAL CONTROLLERS OF EXAMINATION AND EVALUATION
DEAN (Registrar)
ADMINISTRATION AND FINANCE
Dr. N.V.SRINIVASA RAO
PACC
AAC
INSTITUTE FUNCTIONAL COMMITTEES
PURCHASE COMMITTEE
FACULTY & STAFF SELECTION COMMITTEE
GRIEVANCE REDRESSAL COMMITTEE
DISCIPLINARY COMMITTEE
CANTEEN COMMITTEE
WOMEN WELFARE COMMITTEE
SC/ST CELL
CORDINATORS MIS AND SIS
HOSTELS
ADMINISTRATION
HR & ESTABLISHMENT
TRANSPORTATION
HOUSE KEEPING
CAMPUS SECURITY
HEALTH CENTER
STUDENT SERVICES
WARDEN BOYS HOSTEL
WARDEN LADIES HOSTEL
FINANCE
CASH & BANK, VENDORS, FEE RECIEVABLES, FEE REIMBURSEMENTS, PAYROLL & BUDGET, GENERAL ACCOUNTS, SCHOLORSHIPS
ENGINEERING & MAINENANCE
CIVIL AND ELECTRICAL, CAMPUS MAINTENANCE, COMPUTERS, NETWORKING & INTERNET, AAVTELEPHONES, AV EQUIPMENT, TELEPHONES, UPS & BATTERY, AIR CONDITIONING & REFRIGERATION
DEAN
STUDENT AFFAIRS
Dr.K.SRINIVAS
PHYSICAL DIRECTOR
COORDINATOR CC ACTIVITIES
CORDINATOR EC ACTIVITIES
PROGRAM OFFICIER
DISCIPLINARY & ANTI RAGGING COMMITTEE
COORDINATOR PARENTS & FACULTY
DEAN
PLACEMENTS
Dr. G.S PRASAD
PLACEMENT AND RELATIONS OFFICER
TRAINING OFFICER
PLACEMENT DRIVE COMMITTEE
SKILL DEVELOPMENT CELL AND ENTERPRENEURSHIP CELL
INNOVATION AND INCUBATION CENTRE
STATE GOVERNAMENT SDC
ENTREPRENEUR DEVELOPMENT